PROPERTY SALES IN FRANCE

€830960 / £695763

15c Château close to Chef-Boutonne in the Deux-Sèvres

PROPERTY ID: CB13626
DEPARTMENT: Deux-Sèvres
TOWN: Chef-Boutonne
NEAREST POSTCODE: 79110

BEDROOMS: 9
BATHROOMS: 7
PROPERTY TYPE: **Château**
HOUSE (m^2): 405
LAND (m^2): 17930

DPE CONSUMPTION: C
DPE EMISSIONS: B

HAI PRICE: **€830960 / £695763**
Price including 4% agency fees to be paid by the buyer.
Price excluding agency fees €799000 / £669002.7

NOTAIRE FEE: 63400.00
TAXE FONCIÈRE: €5300 / £4438 (Per Year)

DATE ADDED: 07-06-2022

Additional Images



Contact Details

Cathe Bower
Call: Mob: 0033 (0)6 09 60 60 82
Email: enquiries@propertysalesinfrance.com
Site: www.propertysalesinfrance.com

© Property Sales In France 2026





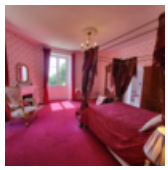



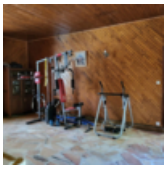


Contact Details

Cathe Bower
Call: Mob: 0033 (0)6 09 60 60 82
Email: enquiries@propertysalesinfrance.com
Site: www.propertysalesinfrance.com

© Property Sales In France 2026